

**G.1**  
**PHOENIX**  
**camira**

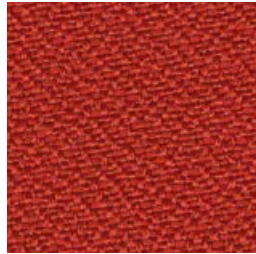

**SANDSTORM** **21107**  
 (Camira Ref. YP107)



**LOBSTER** **21076**  
 (Camira Ref. YP076)

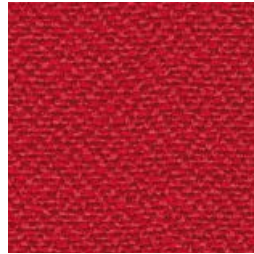

**BELIZE** **21105**  
 (Camira Ref. YP105)

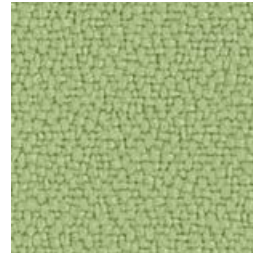

**APPLE** **21108**  
 (Camira Ref. YP108)

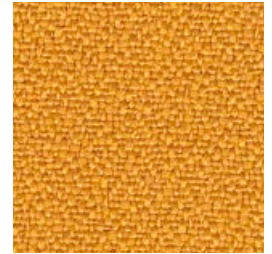

**SOLANO** **21110**  
 (Camira Ref. YP110)

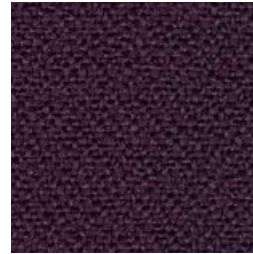

**TAROT** **21084**  
 (Camira Ref. YP084)

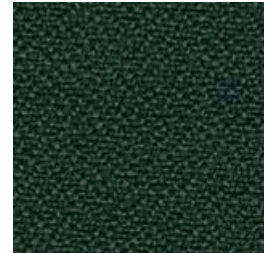

**TABOO** **21045**  
 (Camira Ref. YP045)

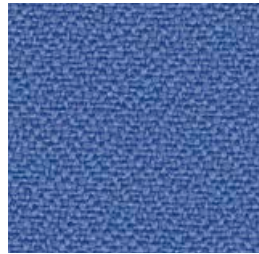

**BLUEBELL** **21097**  
 (Camira Ref. YP097)



**SCUBA** **21082**  
 (Camira Ref. YP082)



**BLIZZARD** **21081**  
 (Camira Ref. YP081)



**SOMBRERO** **21046**  
 (Camira Ref. YP046)



**HAVANA** **21009**  
 (Camira Ref. YP009)

**TECHNICAL FEATURES**

DESCRIPCIÓN TÉCNICA  
 DESCRIPTION TECHNIQUE

**G.1** PHOENIX



**(EN)** Composition: 100% Polyester. Non metallic dyestuffs. Width: 140 cm. Abrasion resistance:  $\geq 100,000$  martindale cycles. Flammability: EN 1021 - 1 (cigarette), EN 1021 - 2 (match), BS 7176 Low Hazard. Flammability performance is dependent on components used. Light fastness: 6 (ISO 105-B02). Fastness to rubbing: wet: 4 / dry: 4 (ISO 105-X122). Maintenance: washable to 60°C. Vacuum regularly. Wipe clean with a damp cloth or shampoo using a specific shampoo.

**(ES)** Composición: 100% Poliéster. Tintes no metálicos. Ancho: 140 cm. Resistencia a la abrasión:  $\geq 100,000$  ciclos martindale. Inflamabilidad: EN 1021 - 1 (cigarillo), EN 1021 - 2 (cerilla, BS 7176 Low Hazard. El rendimiento de la inflamabilidad depende de los componentes usados. Solidez a la luz: 6 (ISO 105-B02). Solidez al rozamiento: húmedo: 4 / seco: 4 (ISO 105-X122). Limpieza: lavable hasta 60°C. Limpiar con aspiradora frecuentemente. Lavar bien con un paño húmedo o con un producto apropiado para tapicería.

**(FR)** Composition : 100% Polyester. Teintures non métalliques. Largeur : 140 cm. Résistance à l'abrasion :  $\geq 100,000$  cycles mantindale. Flammabilité : EN 1021 - 1 (cigarette), EN 1021 - 2 (allumette), BS 7176 Low Hazard. La performance de flammabilité dépend des composantes utilisées. Solidité à la lumière : 6 (ISO 105-B02). Solidité au frottement : mouillé : 4 / sec : 4 (ISO 105-X12). Nettoyage : lavable jusqu'à 60°C. Aspirer régulièrement. Essuyer avec une étoffe humide ou nettoyer à l'aide d'un produit approprié pour tissus d'ameublement.